Preliminary FEMA Deliniation
N
Transect 54
VE 34ft
VE 15ft
VE 25ft
0 125 250 500 750 1,000
Feet

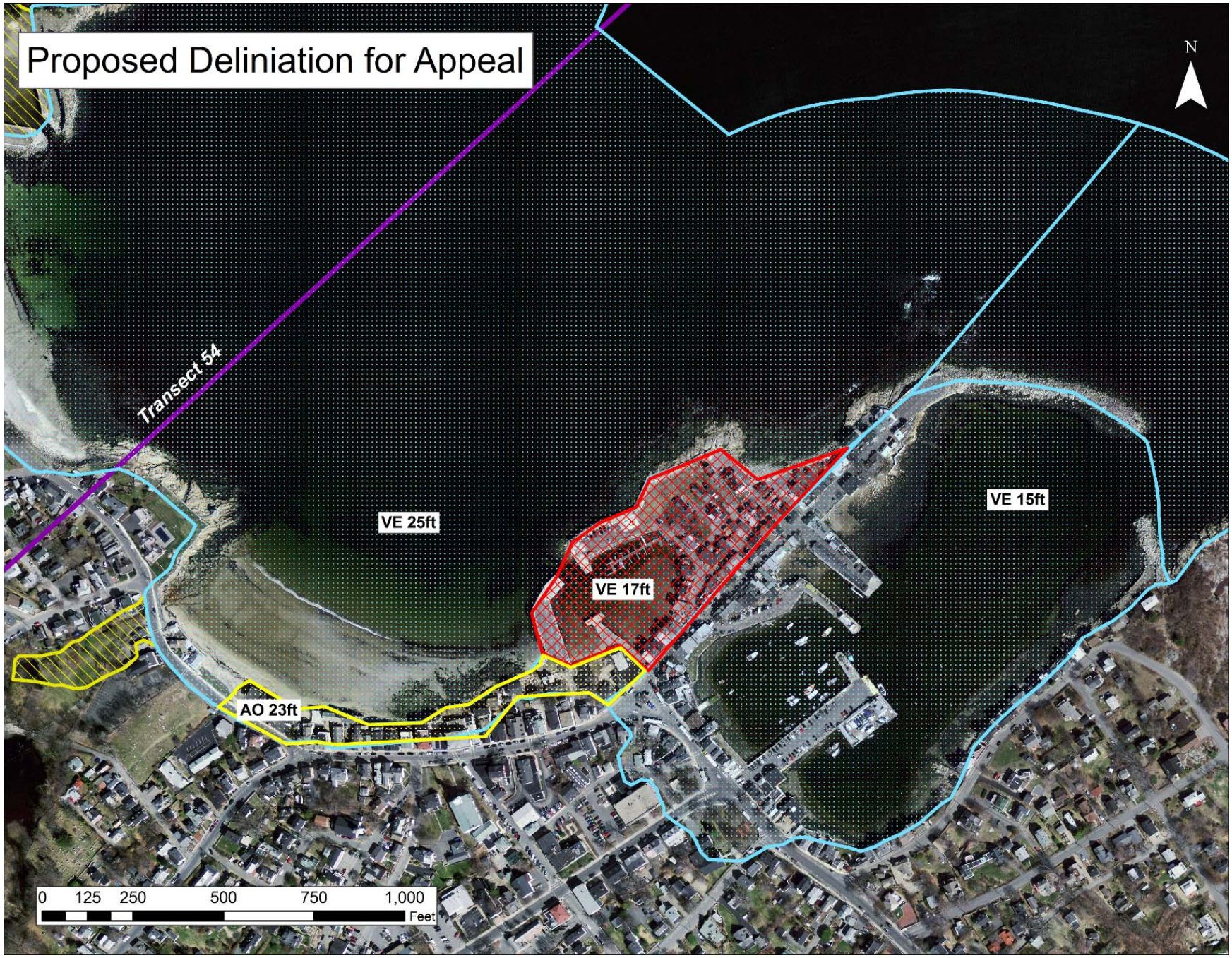
Proposed Deliniation for Appeal
N
Transect 54
VE 25ft
VE 17ft
VE 15ft
AO 23ft
0 125 250 500 750 1,000
Feet

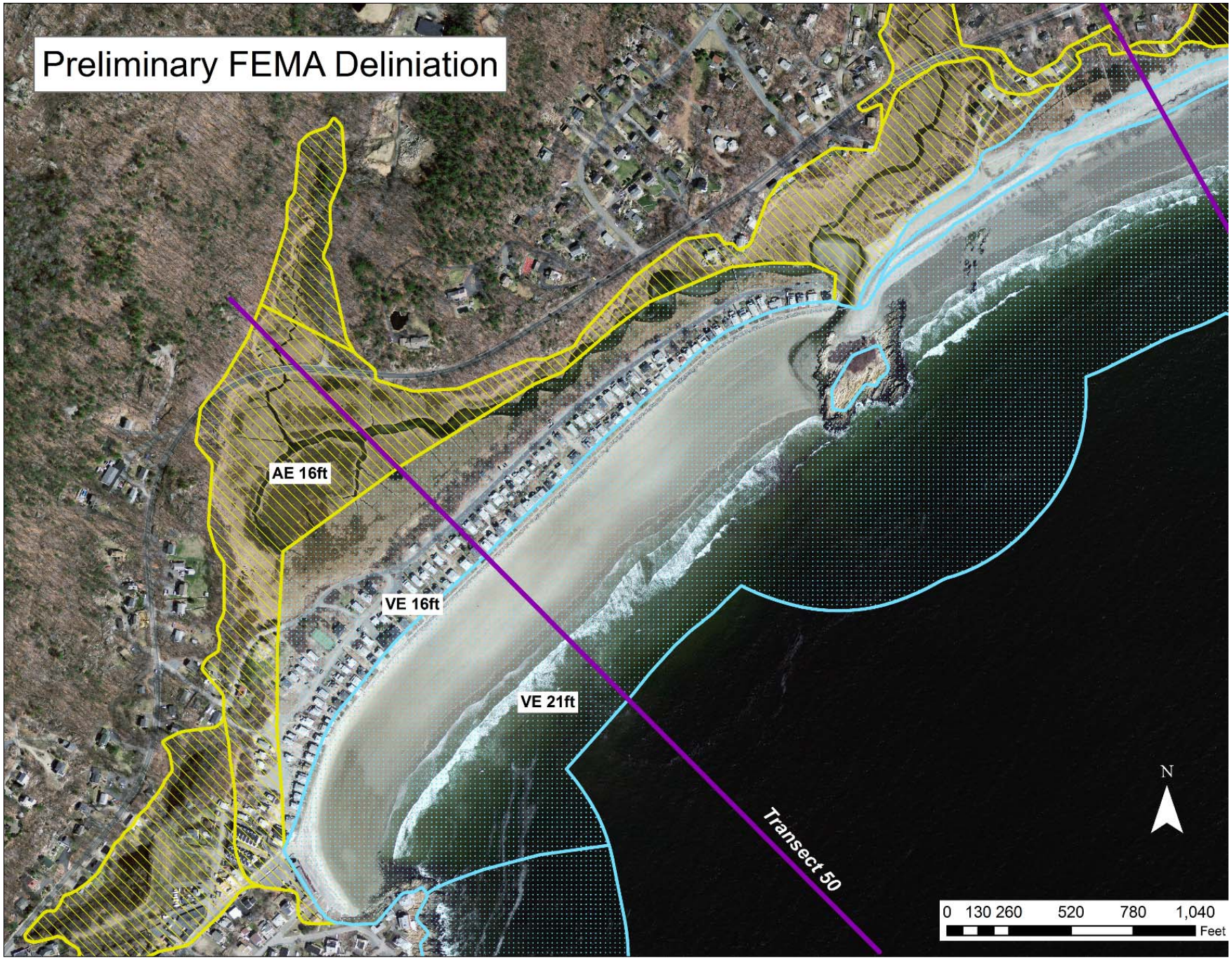
Preliminary FEMA Deliniation
AE 16ft
VE 16ft
VE 21ft
Transect 50
N
0 130 260 520 780 1,040
Feet

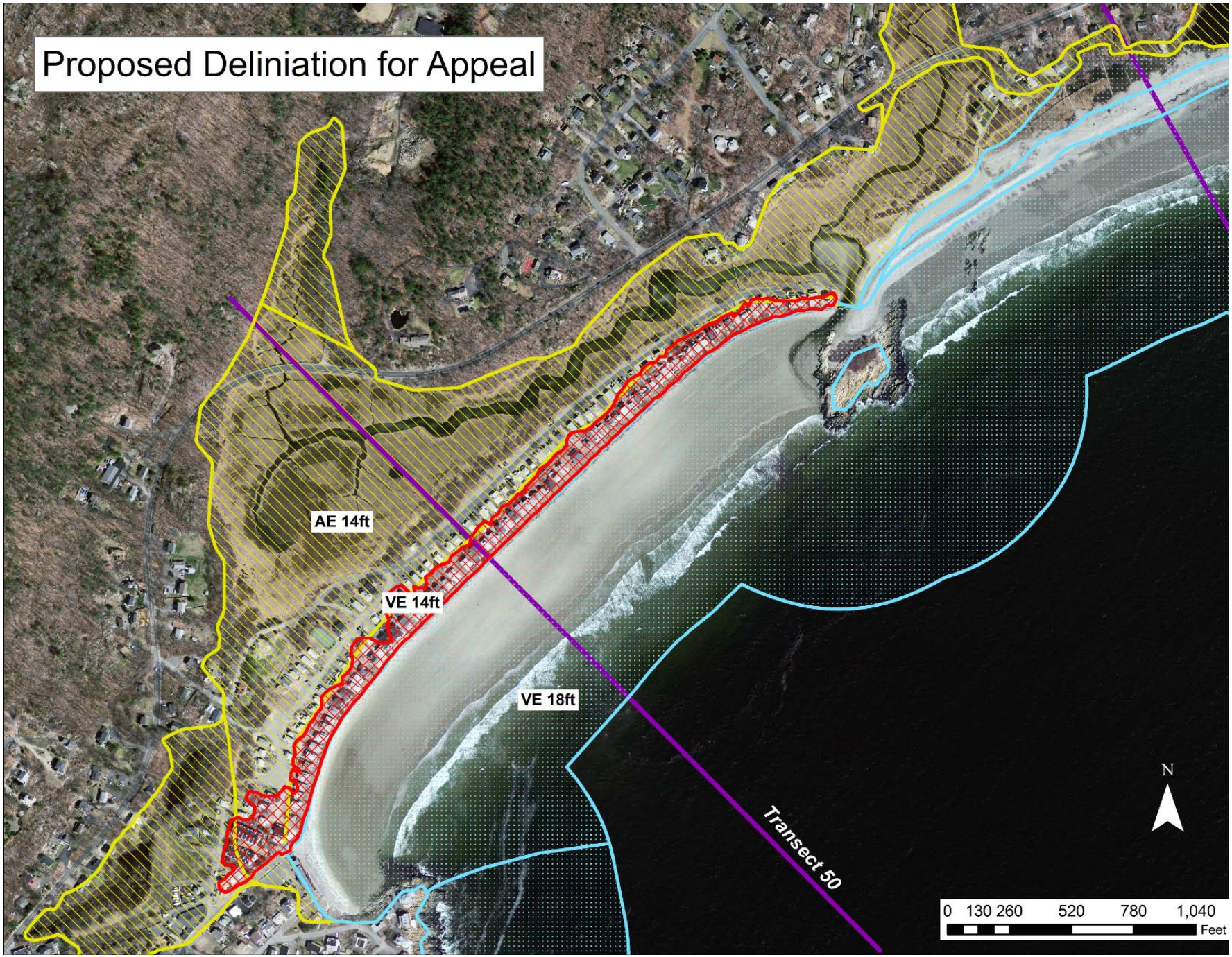
Proposed Deliniation for Appeal
AE 14ft
VE 14ft
VE 18ft
Transect 50
N
0 130 260 520 780 1,040
Feet